ProbeChem®
Expedite Your Scientific Research

# Certificate of Analysis

WWW.PROBECHEM.COM

Global Supplier of Chemical Probes, Inhibitors & Agonists.

**Product Name** : Calcipotriol monohydrate
**Cat. No.** : PC-42033
**CAS No.** : 147657-22-5
**Batch No.** : PC-4203301
**Chemical Name** : 1,3-Cyclohexanediol, 5-[(2E)-2-[(1R,3aS,7aR)-1-[(1R,2E,4S)-4-cyclopropyl-4-hydroxy-1-methyl-2-buten-1-yl]octahydro-7a-methyl-4H-inden-4-ylidene]ethylidene]-4-methylene-, hydrate (1:1), (1R,3S,5Z)-

## PHYSICAL AND CHEMICAL PROPERTIES

**Molecular Weight** : 430.62
**Molecular Formula** : $C_{27}H_{42}O_4$
**Storage** :

| | | |
|---|---|---|
| Powder | -20°C | 3 years |
| | 4°C | 2 years |
| In solvent | -80°C | 6 months |
| | -20°C | 1 month |

**Chemical Structure** :

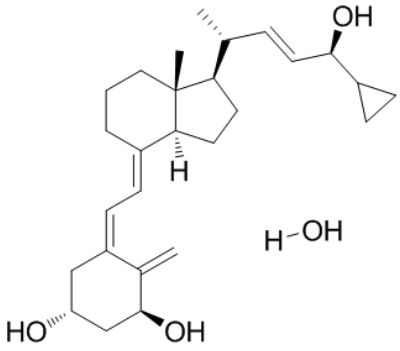


## ANALYTICAL DATA

**Appearance** : Solid powder
**$^1$H NMR Spectrum** : Consistent with
**HPLC** : Consistent with
**NP** : Consistent with
**Purity (HPLC)** : >98%
**Conclusion** : The product has been tested and complies with the given specifications.

**Caution: Product has not been fully validated for medical applications. Lab Use Only!**

E-mail: tech@probechem.com